

Retail **24/7.**

# 14419 GREENWOOD AVENUE NORTH

INTERSECTION OF GREENWOOD AVE. NORTH AND N. 145TH STREET

FOR LEASE :: SEATTLE, WA 98133

PRIME RETAIL SPACE

AVAILABLE SPACE: 1,400 RSF

LEASE RATE: \$26.00 PSF NNN (as-is)

HIGHLIGHTS: Good visibility from Greenwood Avenue North

Quick access to Aurora Avenue North and I-5

Competitive marketplace rent

Average weekly traffic count along Greenwood Avenue North of 21,936 VPD

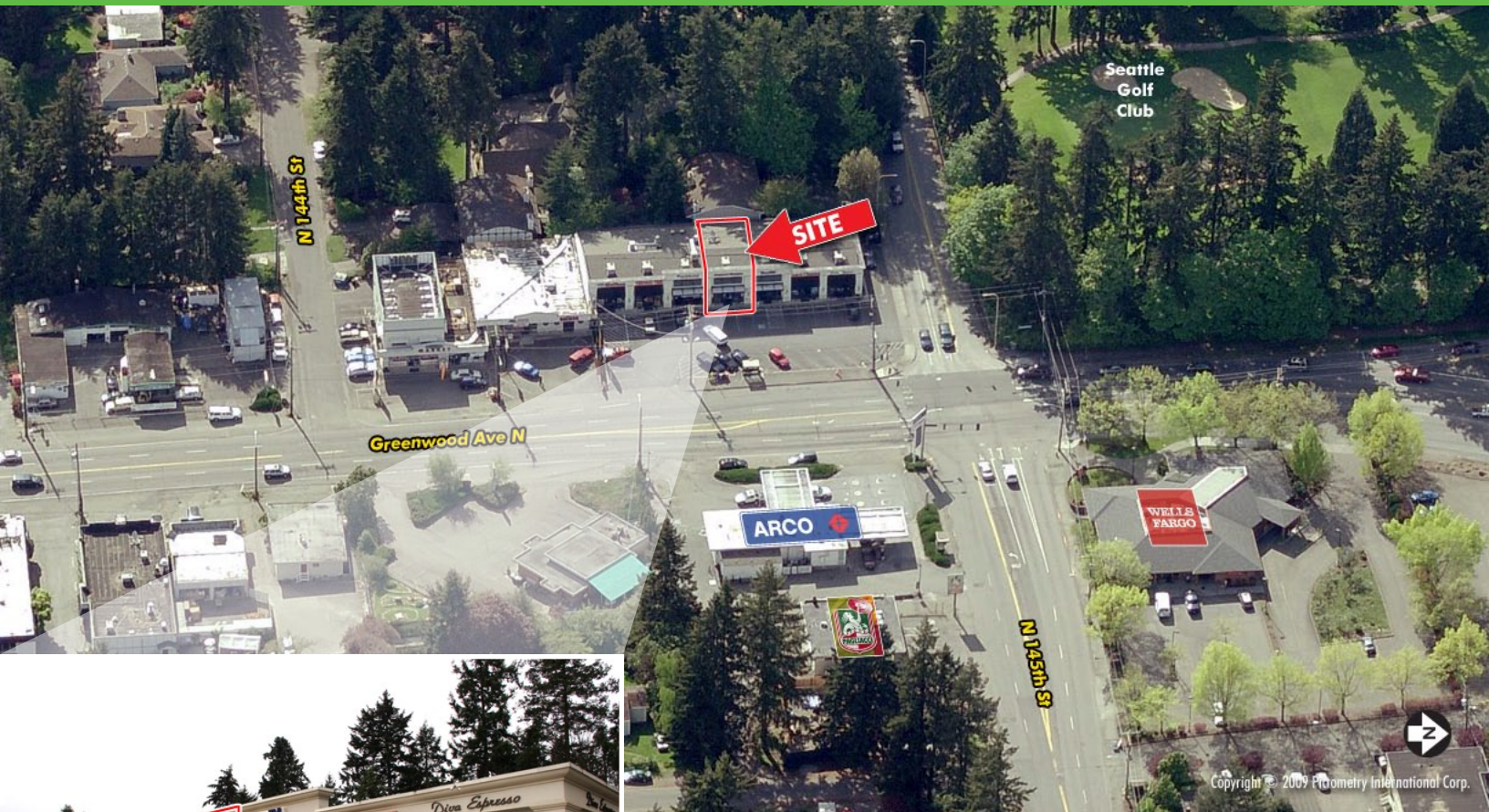

FOR MORE INFORMATION CONTACT:

**John F. Miller, Jr.**

Vice President

206.292.6106

john.miller@cbre.com

**Mary Tisdale**

206.442.2701

mary.tisdale@cbre.com

www.cbre.com/mary.tisdale

**CBRE**  
CB RICHARD ELLIS

FOR  
LEASE

# 14419 GREENWOOD AVENUE NORTH

SEATTLE, WASHINGTON 98133

Retail 24/7.

FLOOR  
PLAN  
± 1,400 SF  
Available

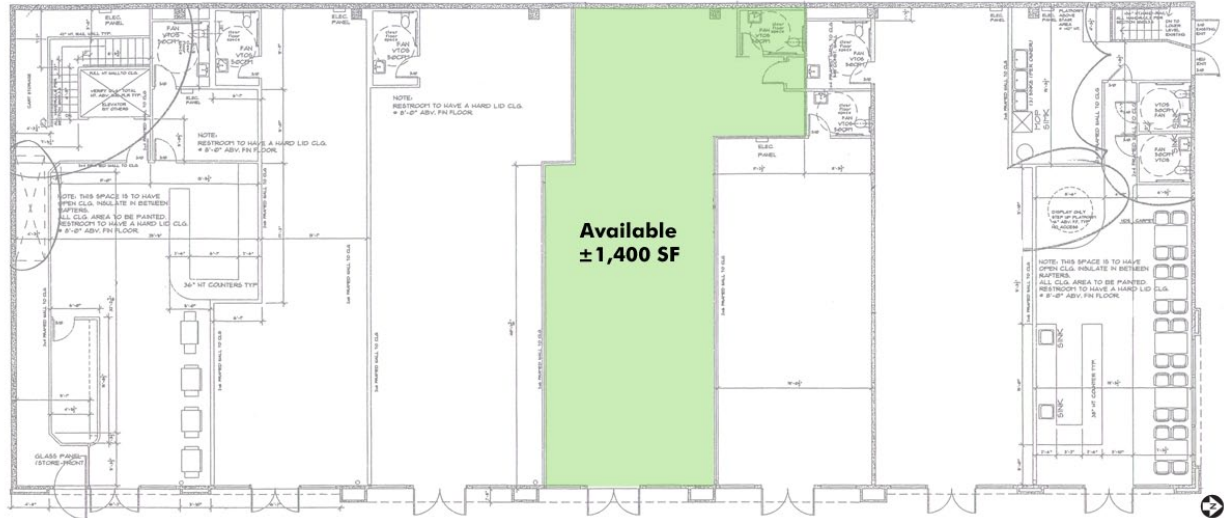

AREA  
MAP

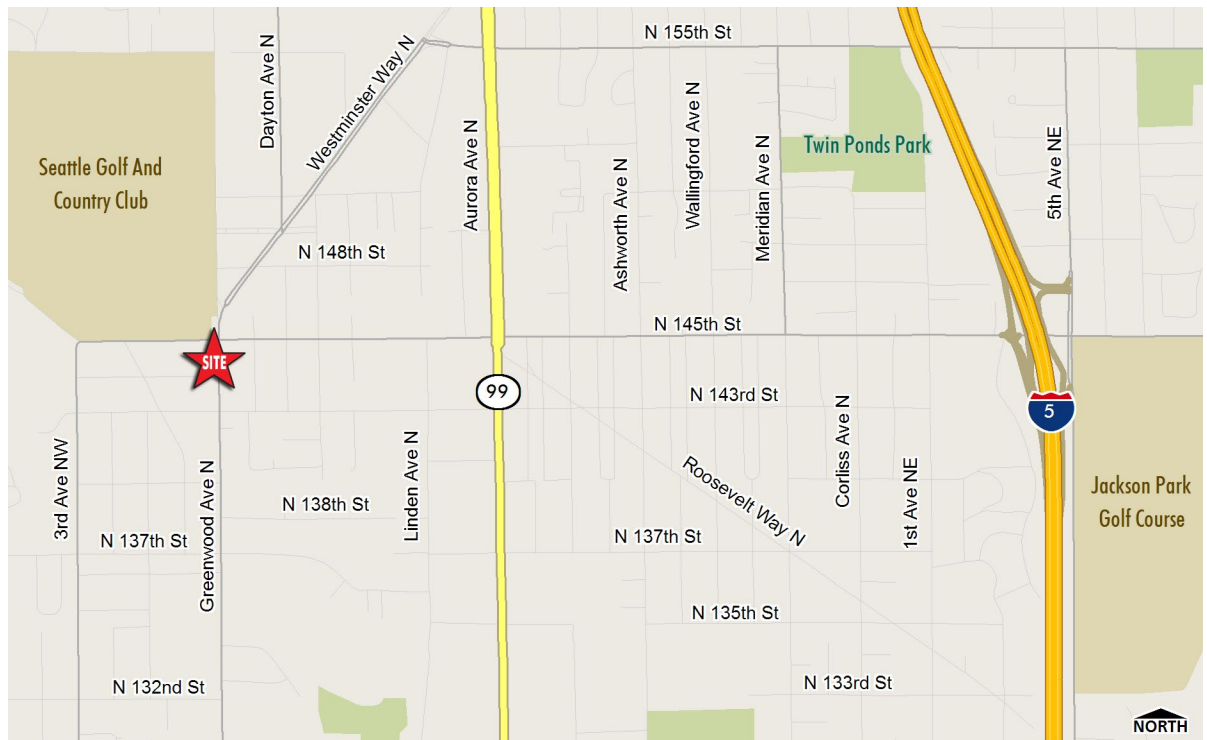

FOR MORE  
INFORMATION  
PLEASE  
CONTACT

**John F. Miller, Jr.**  
Vice President  
206.292.6106  
john.miller@cbre.com

**Mary Tisdale**  
206.442.2701  
mary.tisdale@cbre.com  
www.cbre.com/mary.tisdale

CB Richard Ellis | 1420 Fifth Avenue | Suite 1700 | Seattle, WA 98101 | F 206.292.6033

[www.cbre.com/  
seattle](http://www.cbre.com/seattle)

© 2010 CB Richard Ellis, Inc. This information has been obtained from sources believed reliable. We have not verified it and make no guarantee, warranty or representation about it. Any projections, opinions, assumptions or estimates used are for example only and do not represent the current or future performance of the property. You and your advisors should conduct a careful, independent investigation of the property to determine to your satisfaction the suitability of the property for your needs. CBRE, CB RICHARD ELLIS and the CBRE CB RICHARD ELLIS logo are service marks of CB Richard Ellis, Inc. and/or its affiliated or related companies in the United States and other countries. All other marks displayed on this document are the property of their respective owners. It is specifically understood by the parties hereto that John Miller is an employee of CB Richard Ellis, a licensed real estate broker, and that he/she (or someone related by blood or marriage or someone with whom he/she has a special relationship) has a legal or beneficial interest in the property that is the subject of this marketing effort. cjm 11-29-10

**CBRE**  
CB RICHARD ELLIS